

PLAN SHOWING THE PROPOSED CONSTRUCTION OF RESIDENTIAL BUILDING
IN S.100. 413/2B PARUTHIPATTU VILLAGE, AVADI TOWNSHIP LIMIT. SCALE 1:100
2A, OWNER: THIRU. S. DAKSHINAMURTHY

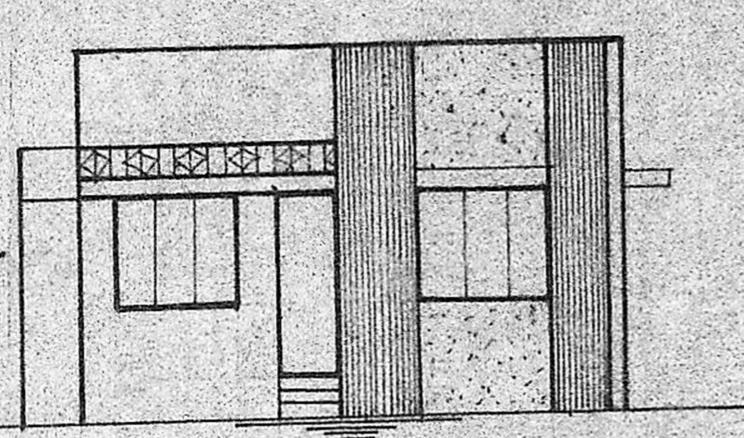

FRONT ELEVATION

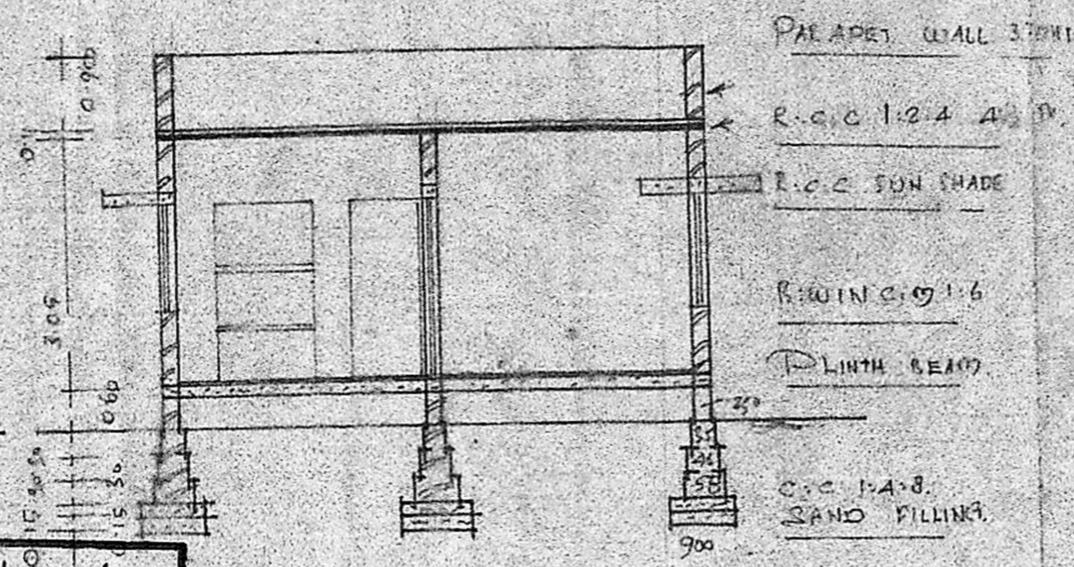

SECTION ON AB

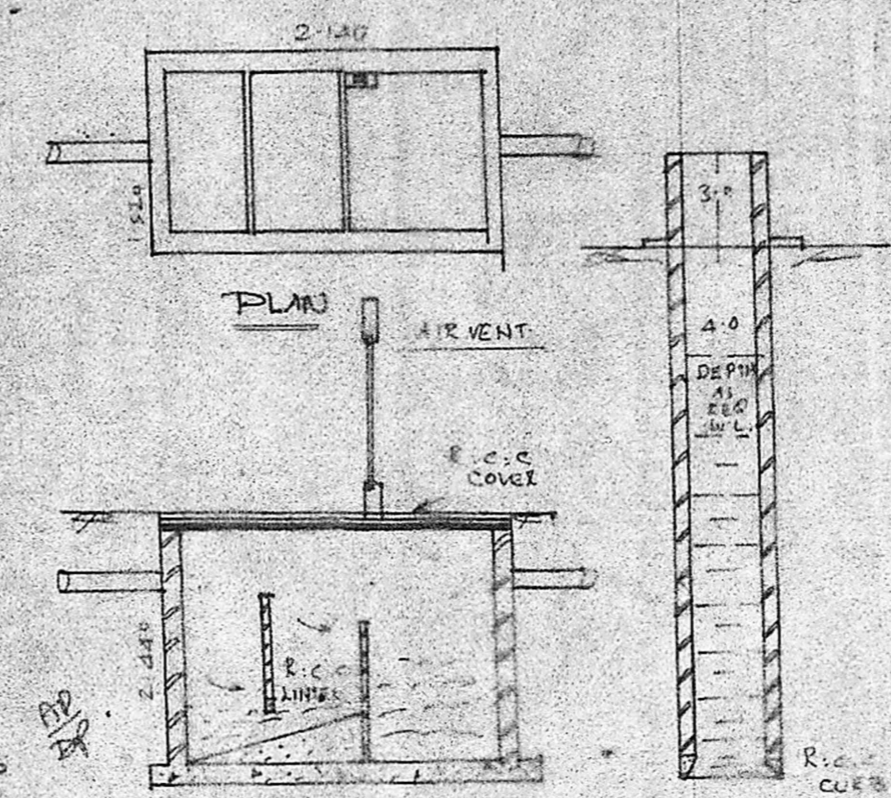

SECTION OF ST

SECTION OF WELL

Planning Permit No. **A/576/90**
APPROVED
 SUBJECT TO THE CONDITIONS IN THIS ORDER.
 No. **A/6497/90** dt. **16-5-90**
e/c. S. Jayaraj dt. **16-5-90**
 FOR MEMORANDUM
MADRAS MUNICIPALITY
DEVELOPMENT AUTHORITY
MADRAS - 600 008.

BRIEF	SPECIFICATIONS
FOUNDATION	C.C. 1:4:8 150mm D.C. OVER SAND FILLING.
SUPER STRUCTURE	RECC WORK INC. 1:1:6
ROOF	R.C.C. 1:2:4 4 1/2" R WITH WEATHERING BOARDS ON TOP
FLOORING	C.C. 1:4:8 100mm OVER HARD CORE
PLASTERING	1:1:4 12mm FOR WALLS
JOINERIES	FIRST CLASS HARD WOOD

SCHEDULE OF JOINERIES.	
FLOOR	D1 1000 X 2000
FLOOR	D2 900 X 2000
FLOOR	D3 750 X 2000
WINDOW	W1 1500 X 1310
WINDOW	W2 900 X 1310
VENTILATOR	V 700 X 600

AREA STATEMENT.	
AREA OF SITE	2470.00 sqm or 273.0000
AREA OF CONR.	618.61 sqm or 67.0000
COVERAGE	26.7% or 0.267

LEGEND.
 BOUNDARY LINE
 PRO. FRONT

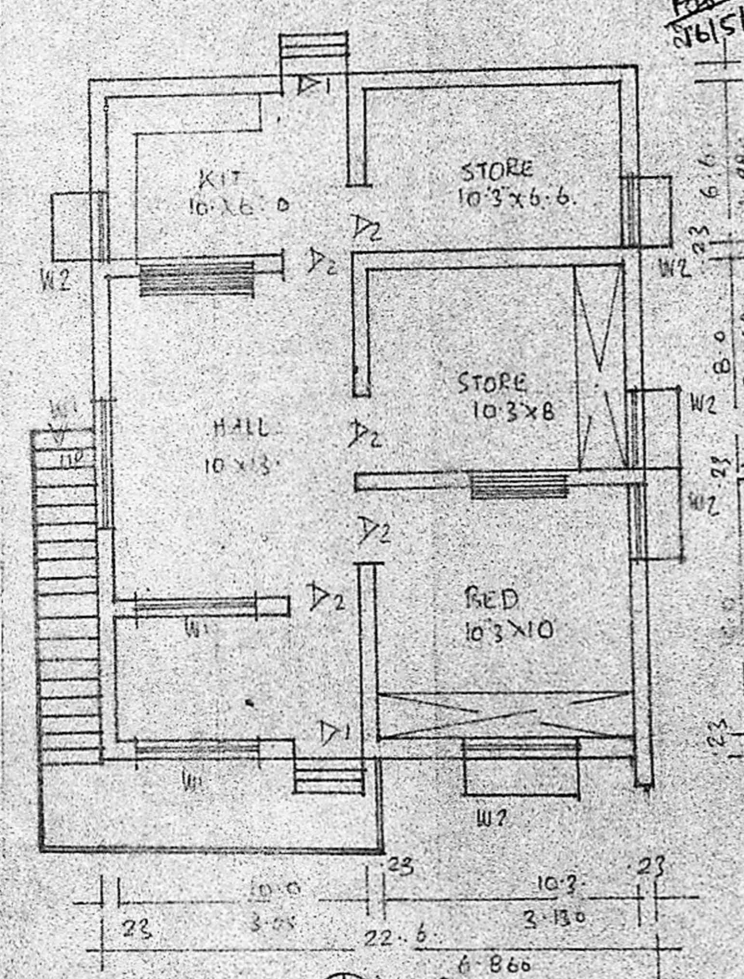

PLAN

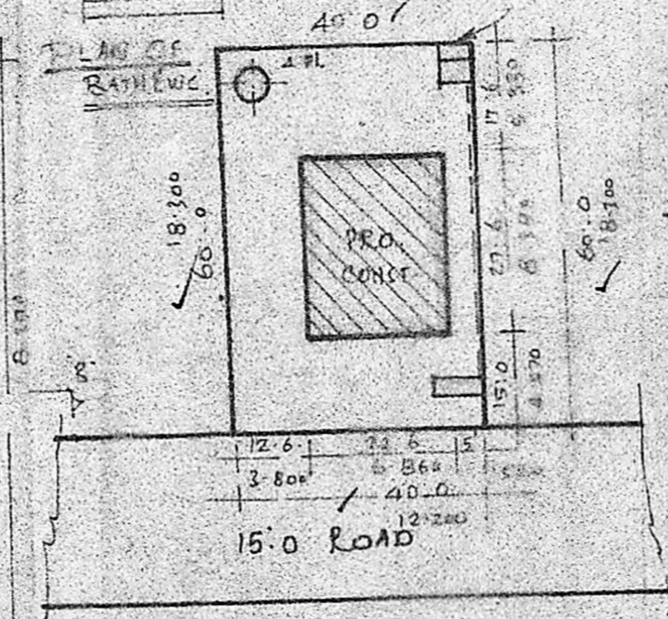

SITE PLAN
NOT TO SCALE.

NOTE
 □ STREET LIGHT POST
 ▲ STREET LIGHT
 ▨ BUILDING.

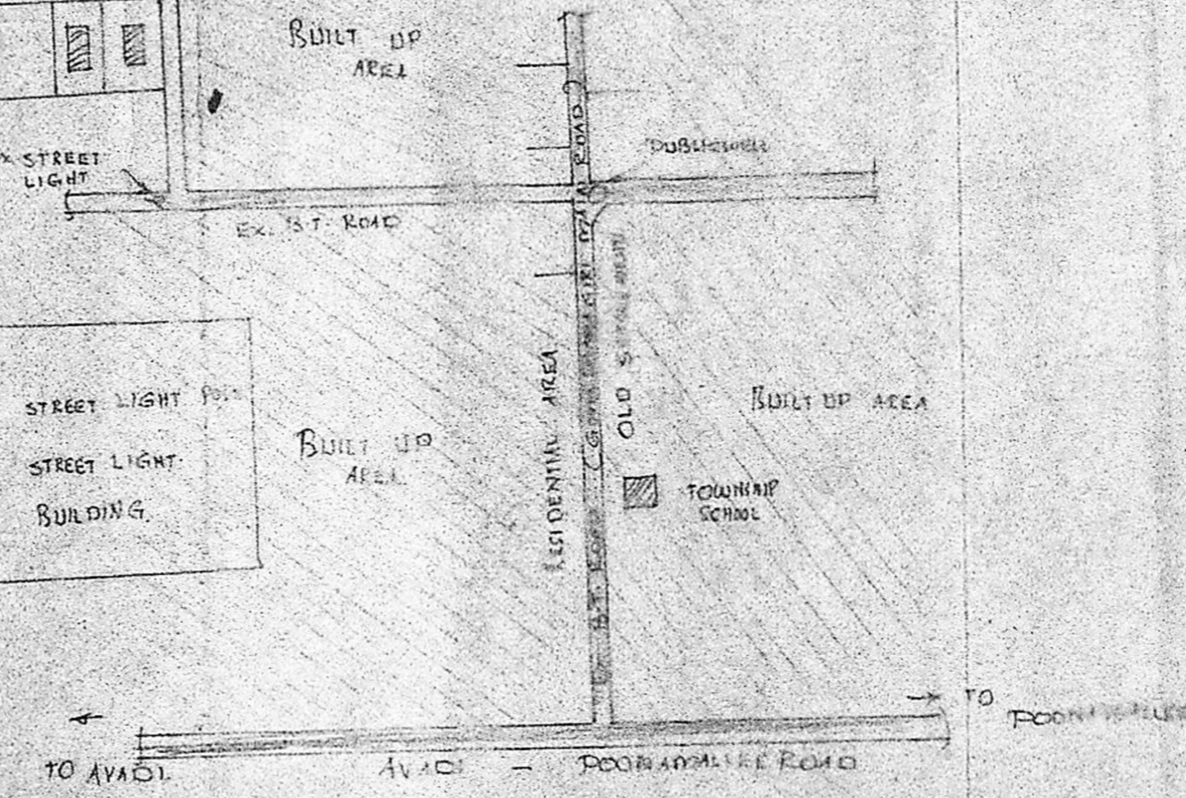

KEY PLAN
NOT TO SCALE

S. Dakshinamurthy
OWNER

K. Periasamy
K. PERIASAMY D.C.E.
 LICENSED SURVEYOR
 CONSULTING ENGINEER
 AVADI TOWNSHIP
 LICENSED SURVEYOR O.R.A.